



BUGS & INSECTS

Memory Games

BUGS & INSECTS PICTURE MATCH

Turn over two cards. If they match, keep them. If not, turn them back over. Find all the pairs to win

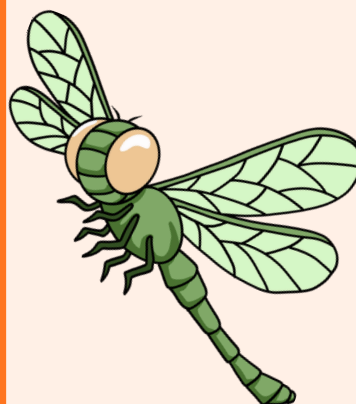
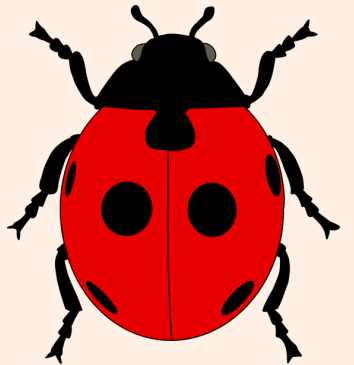
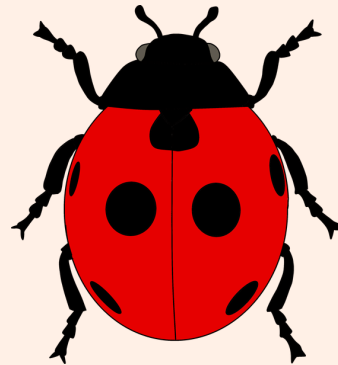
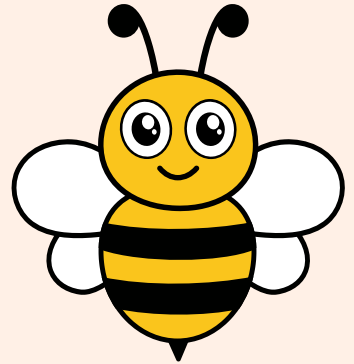
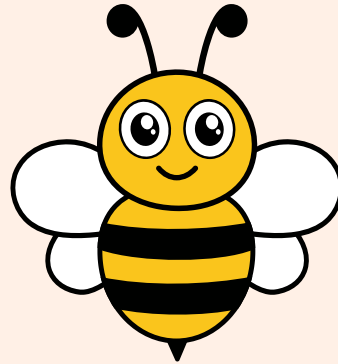

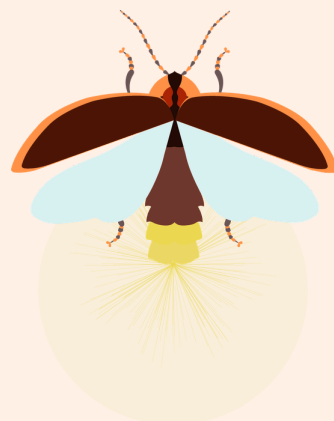
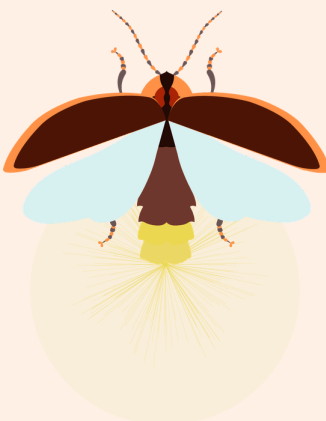
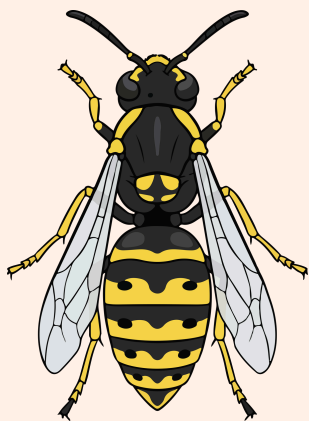
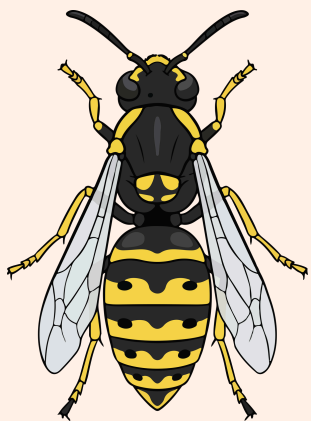
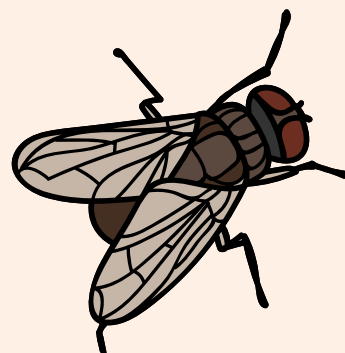
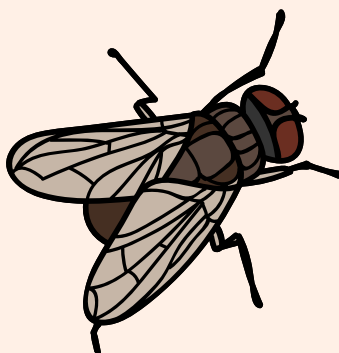
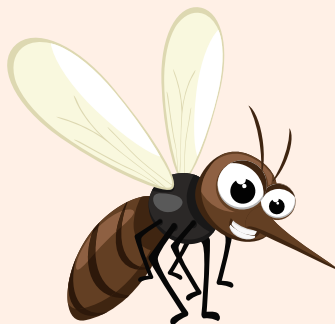
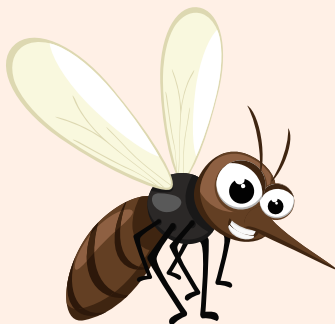
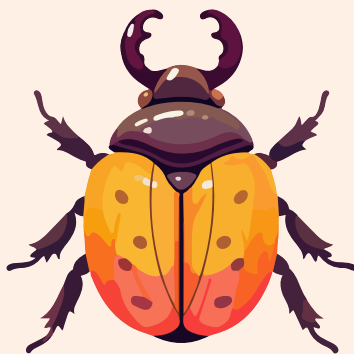

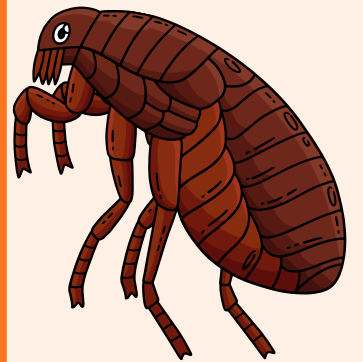
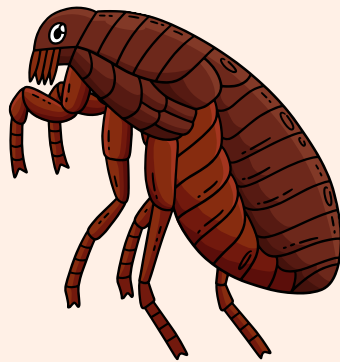
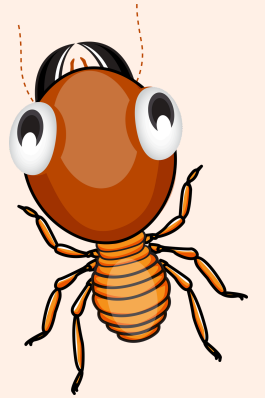
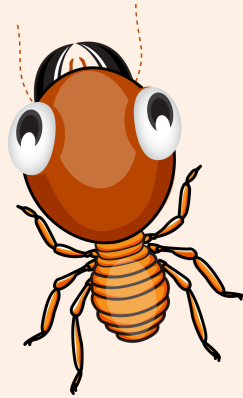
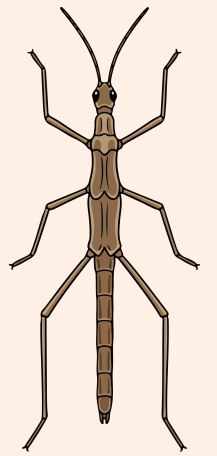
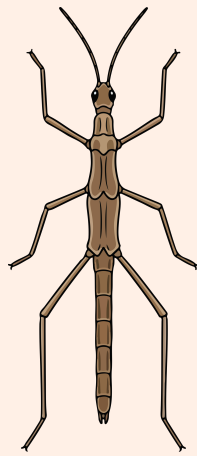

BUGS & INSECTS SHADOW MATCH

Place all colorful cards on one side and all shadow cards on the other side, face down. Flip one colorful card and one shadow card. Keep the pair if they match; if not, turn them back over.

Keep matching until all pairs are found.

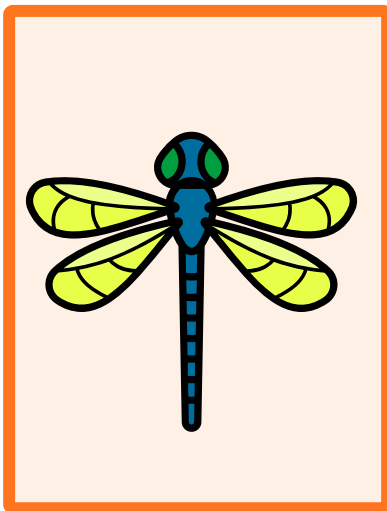
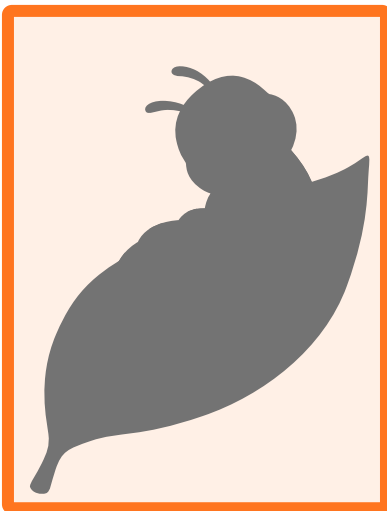
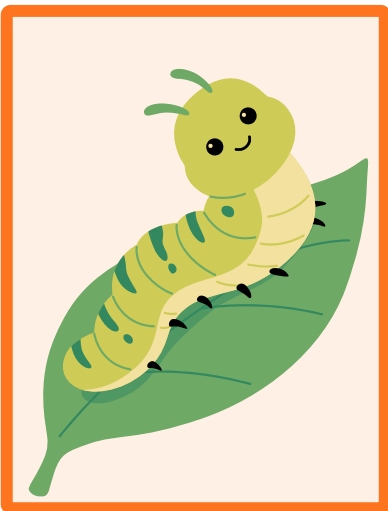
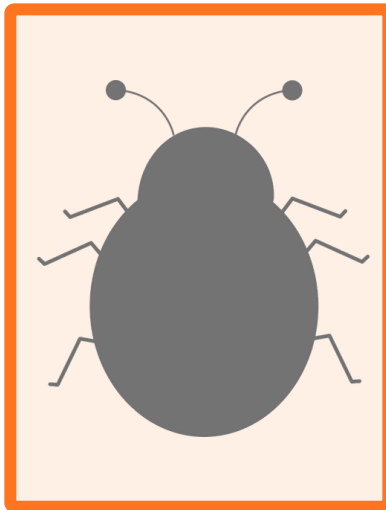
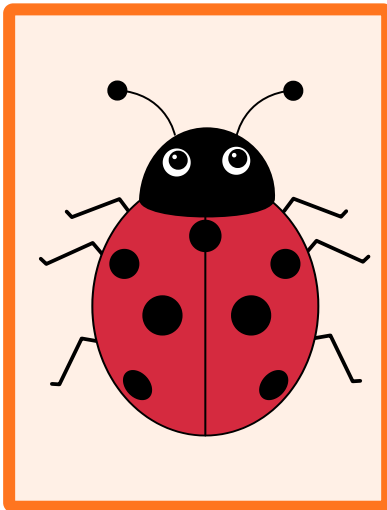
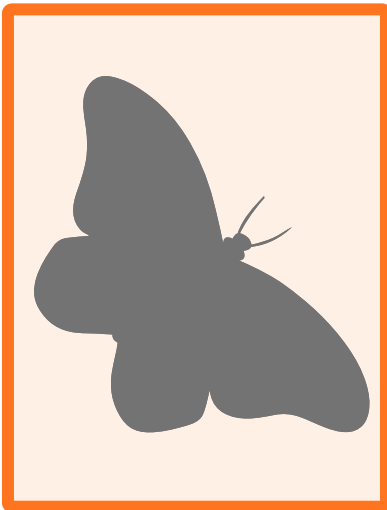
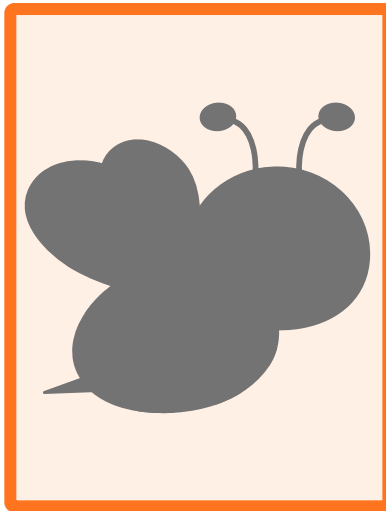
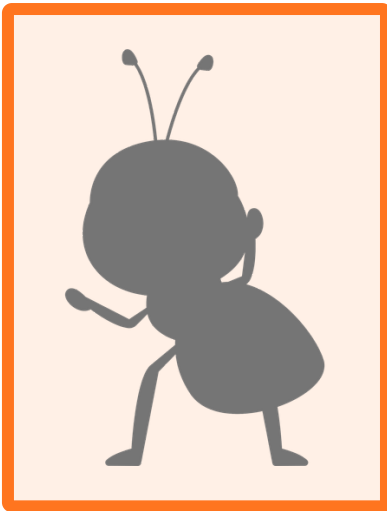
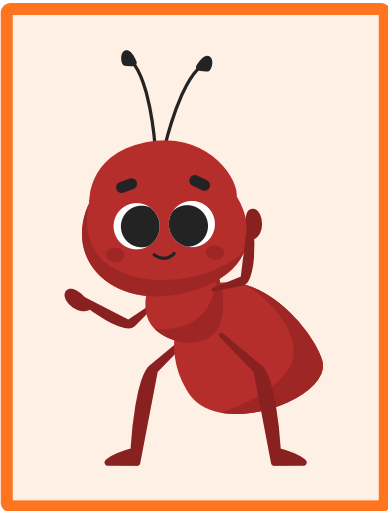

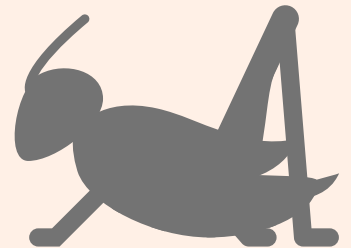
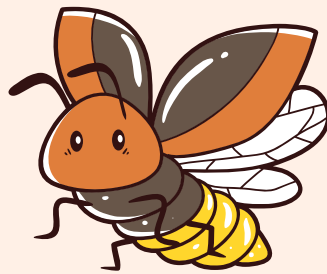
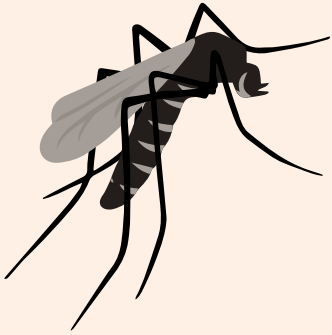
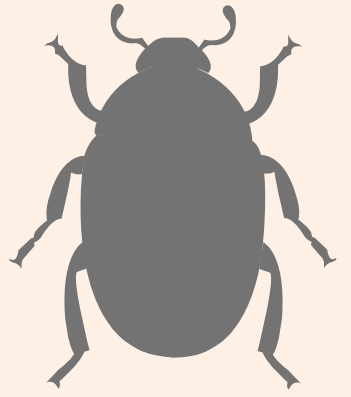
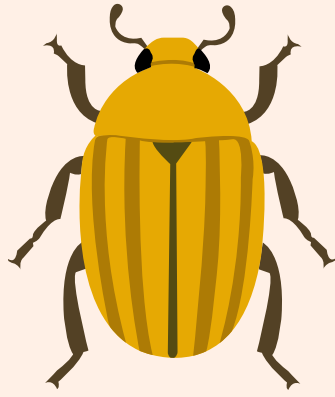
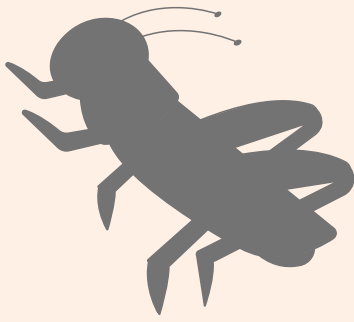
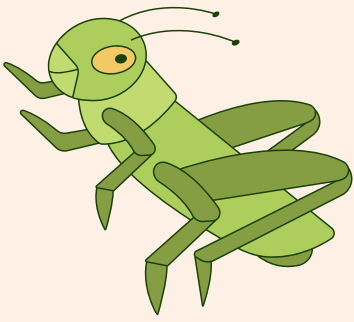

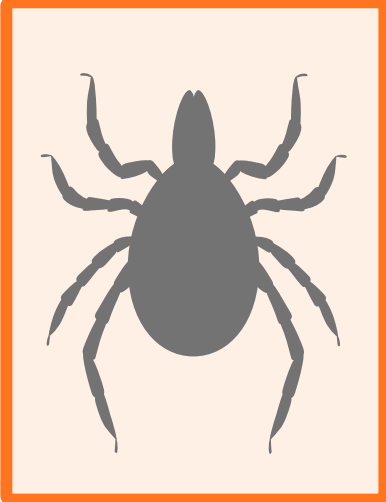
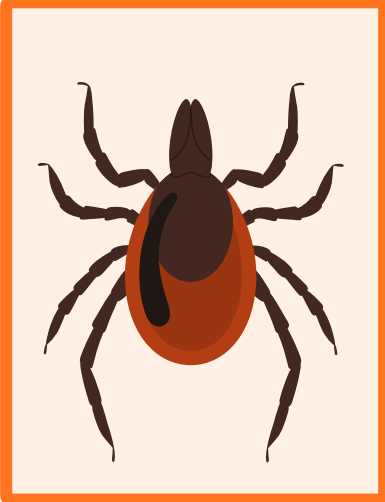
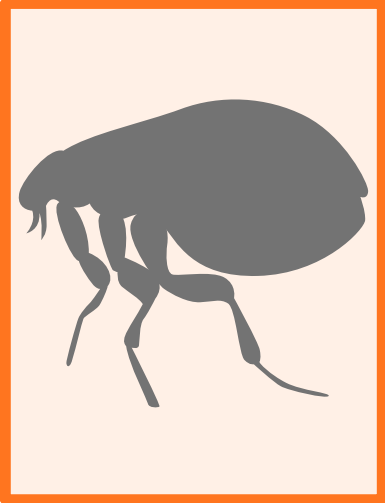
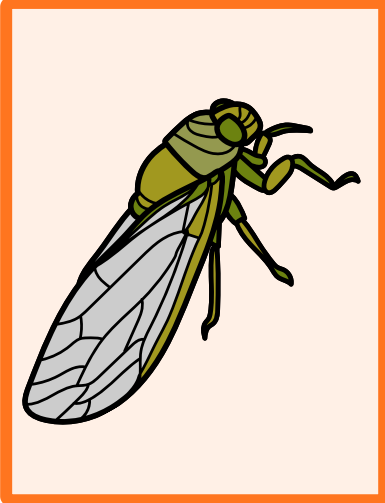
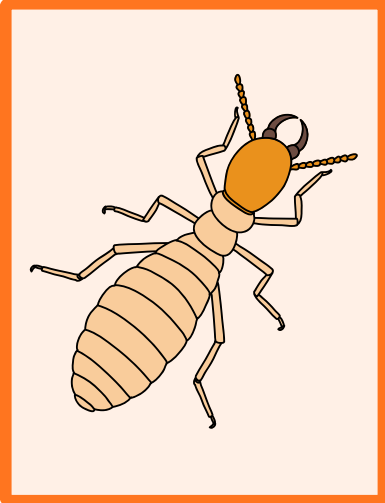
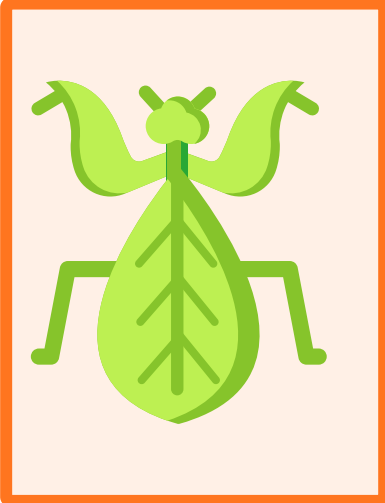
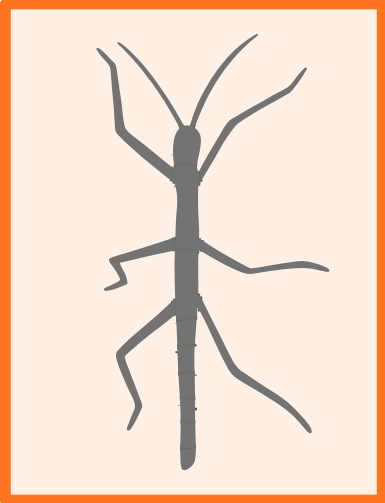
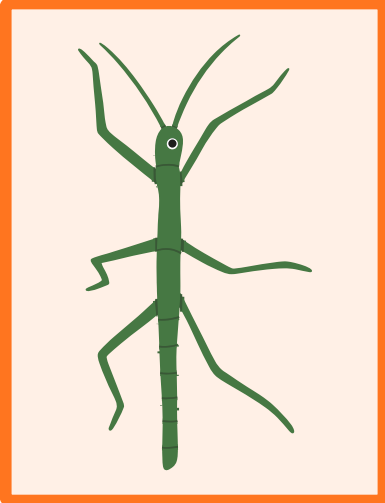
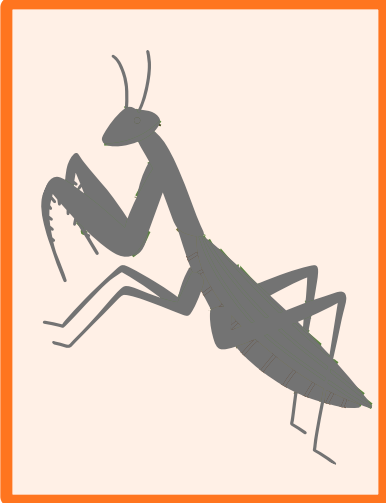
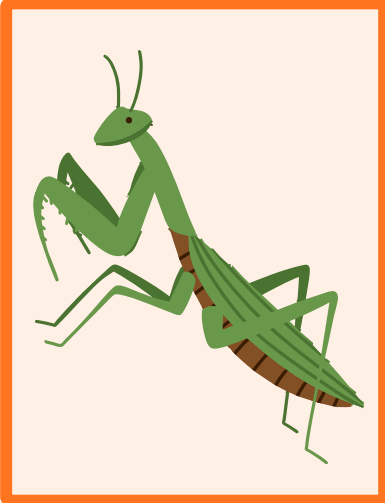

BUGS & INSECTS ALPHABET MATCH

Mix the cards and place them face down. Turn over one letter and one picture. If they match (A-Ant), keep them. If not, flip back.

When all pairs are found, the game ends.

(LETTER CARDS)

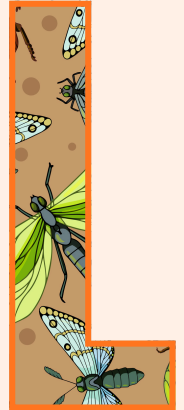
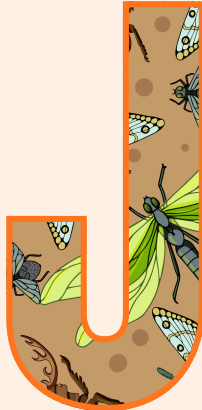
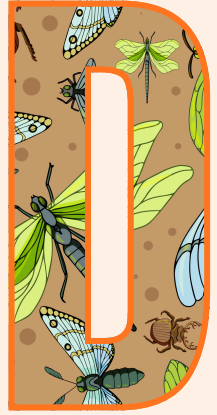

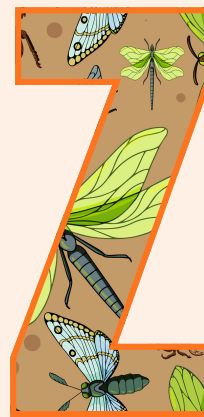
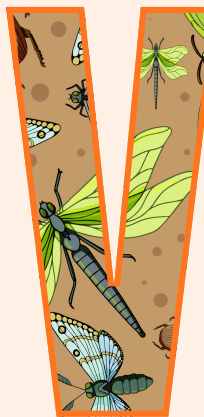
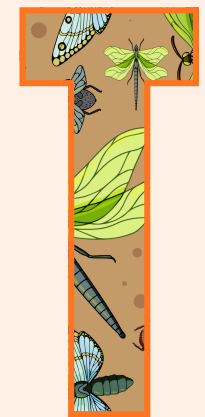

BUGS & INSECTS ALPHABET MATCH

Mix the cards and place them face down. Turn over one letter and one picture. If they match (A-Ant), keep them. If not, flip back.

When all pairs are found, the game ends.

(PICTURE CARDS)

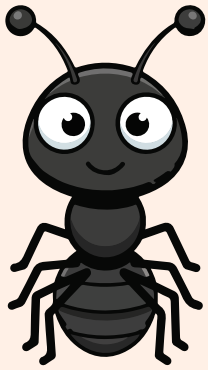

ANT



BEE



CATERPILLAR



DRAGONFLY

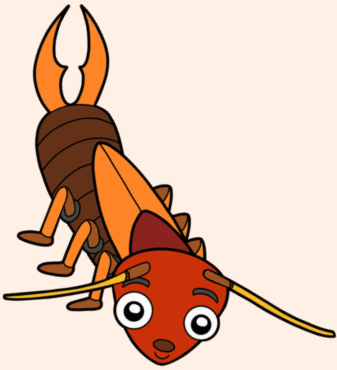

EARWIG



FIREFLY

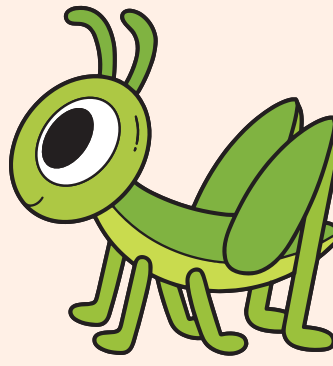

GRASSHOPPER

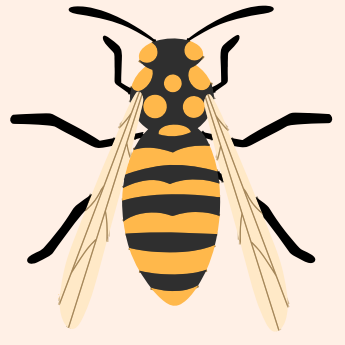

HONEYBEE

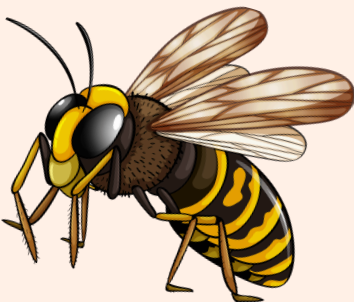

ICHNEUMON WASP

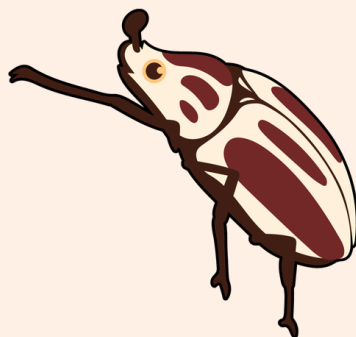

JUNE BEETLE

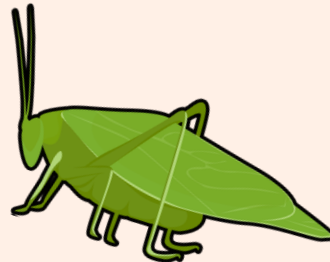

KATYDID



LADYBUG



MOSQUITO

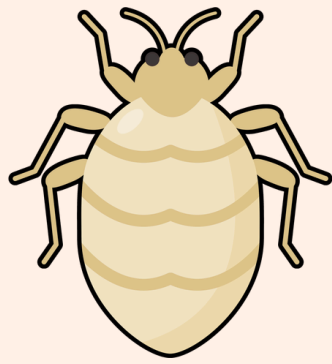

NYMPH



OIL BEETLE

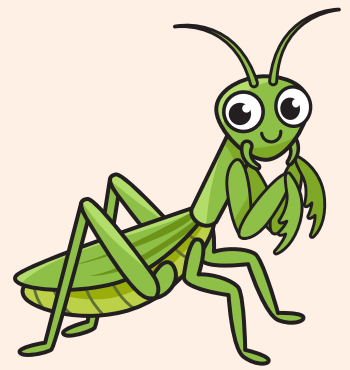

PRAYING MANTIS



QUEEN BEE

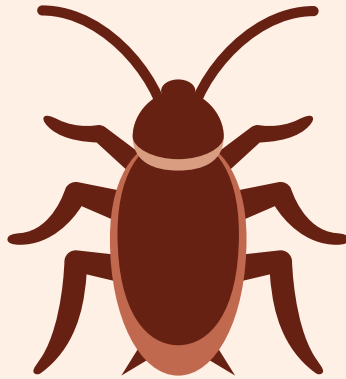

ROACH (COCKROACH)

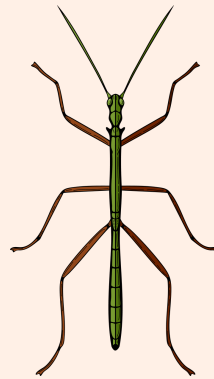

STICK INSECT

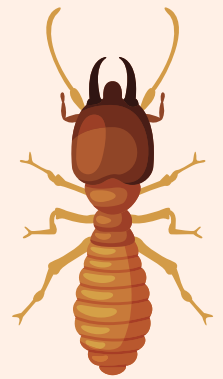

TERMITE

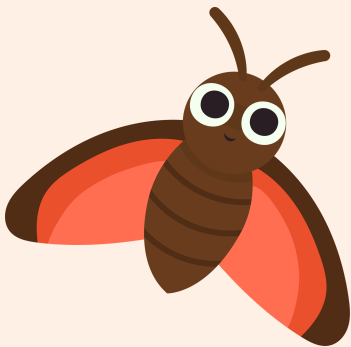

UNDERWING MOTH



VICEROY BUTTERFLY



WASP

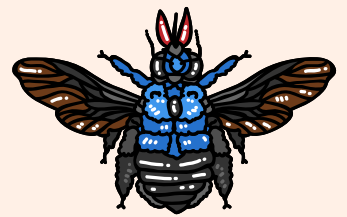

XYLOCOPA
(CARPENTER BEE)



YELLOW JACKET (WASP)



ZEBRA BUTTERFLY

BUGS & INSECTS COUNT & MATCH

Kids match number cards with picture cards showing the same quantity. Shuffle the cards and lay them face down in a grid. Players flip over two cards on their turn. If the number matches the quantity of Bugs & Insects items, keep the pair; if not, turn them back over.

Keep matching until all pairs are found.

(NUMBER CARDS)

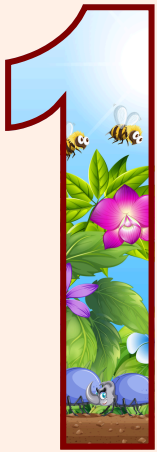

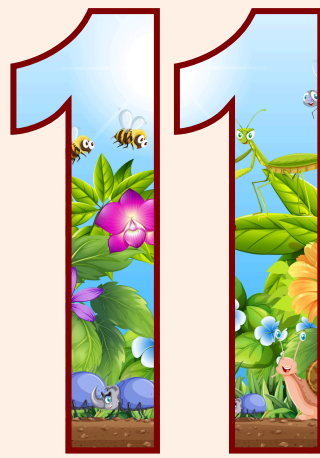

It can be played with two sets—a small-number set for younger kids, and both the small- and large-number sets for older kids

BUGS & INSECTS COUNT & MATCH

Kids match number cards with picture cards showing the same quantity. Shuffle the cards and lay them face down in a grid. Players flip over two cards on their turn. If the number matches the quantity of Bugs & Insects items, keep the pair; if not, turn them back over.

Keep matching until all pairs are found.

(PICTURE CARDS)

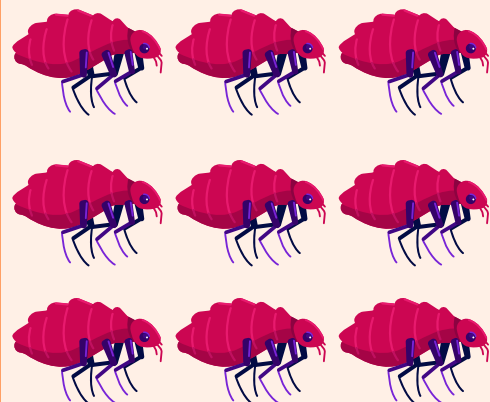
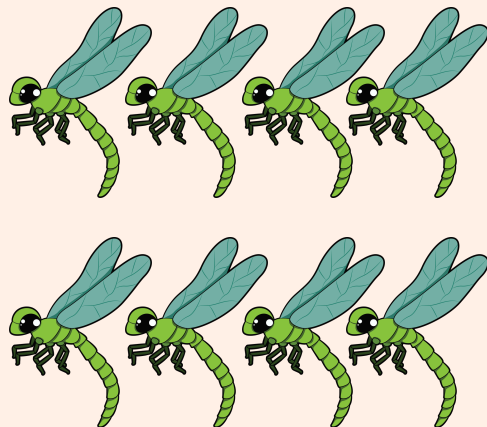
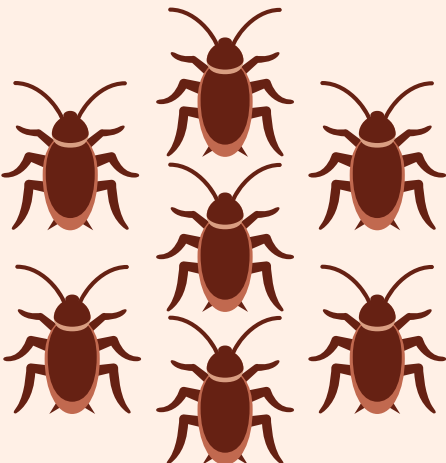
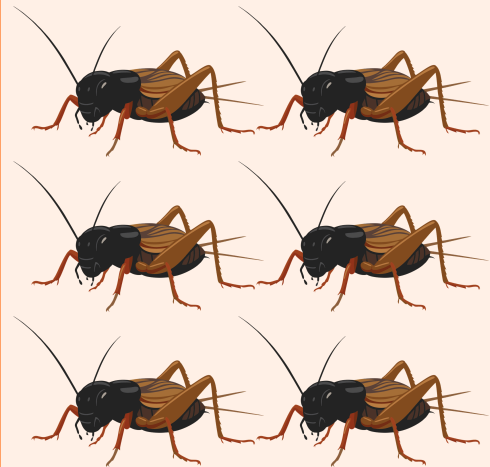
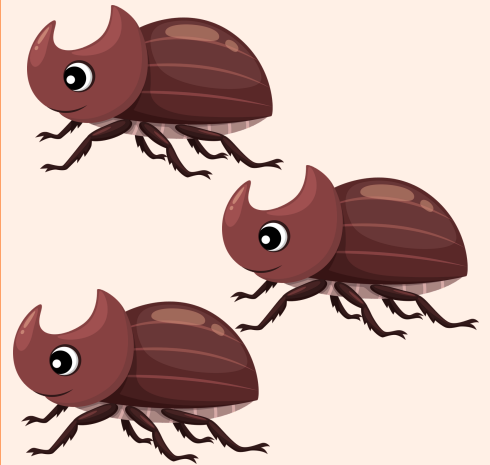
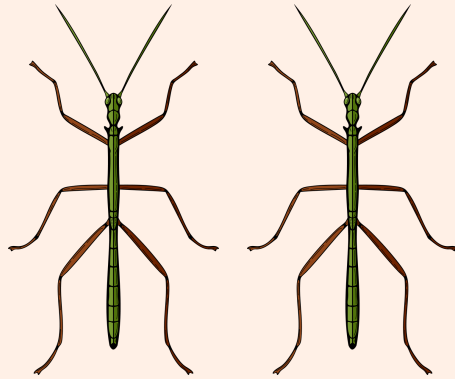

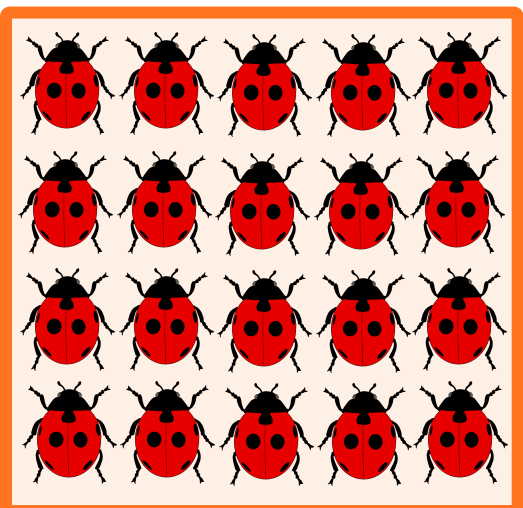
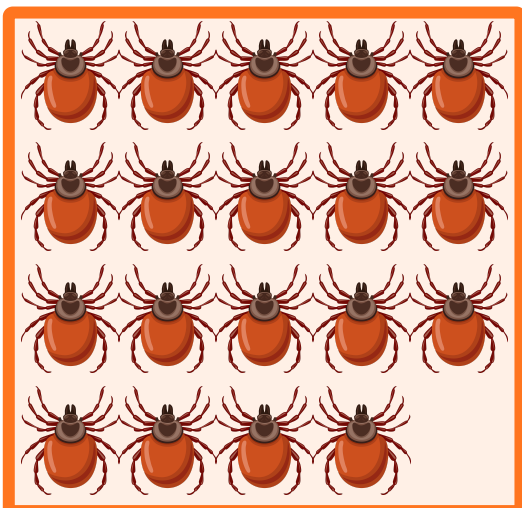
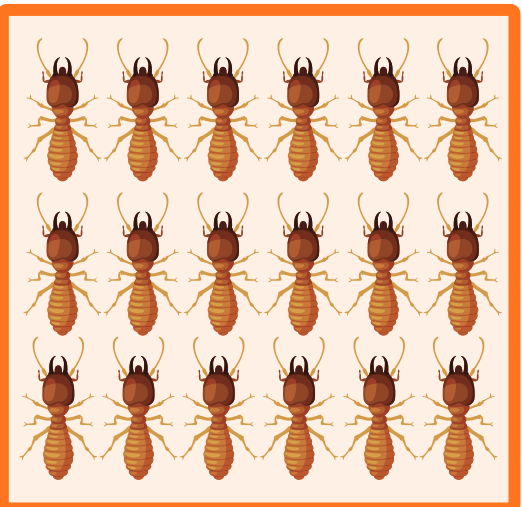
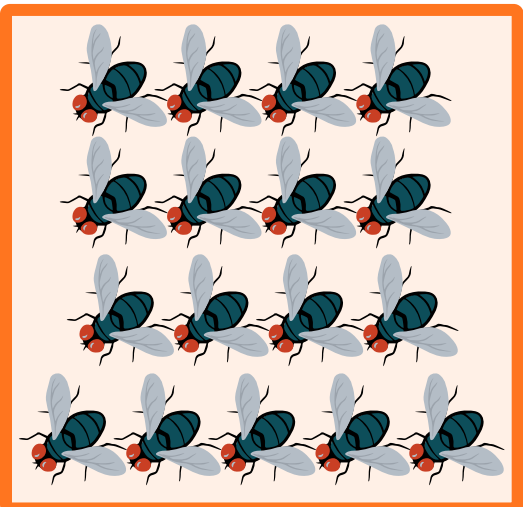
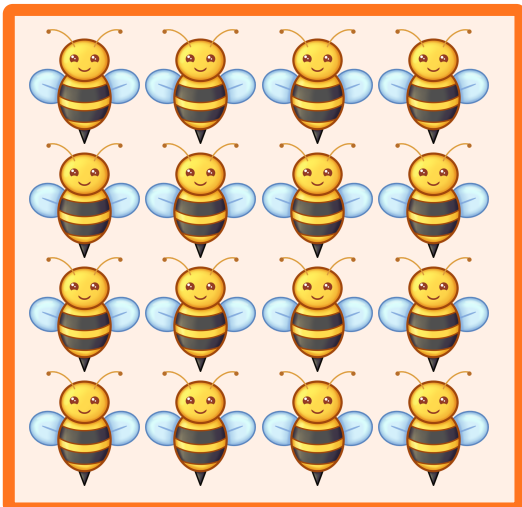
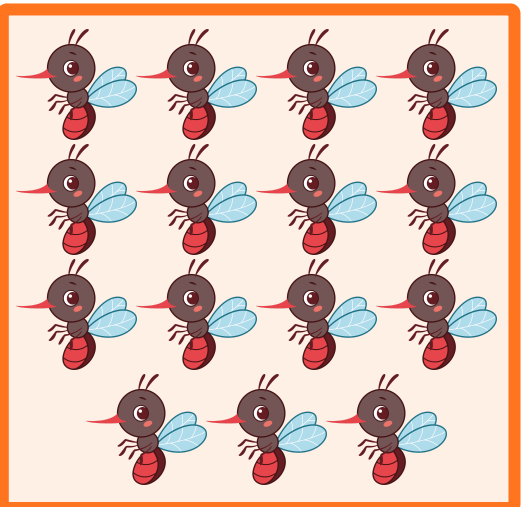
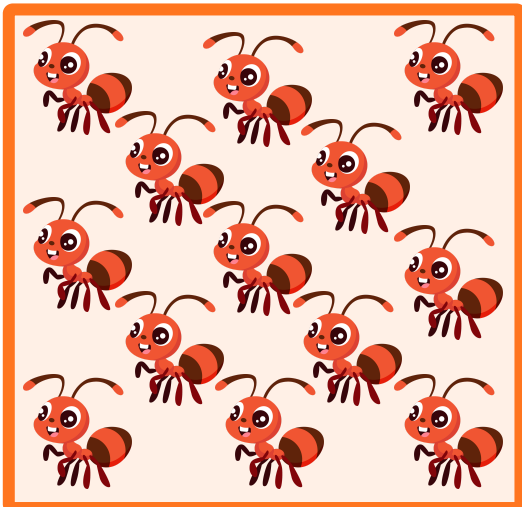
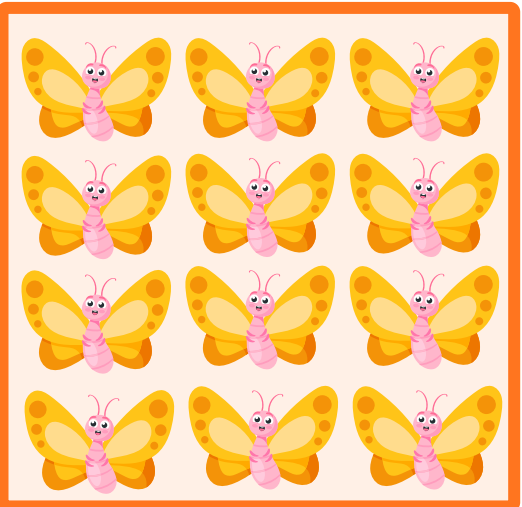
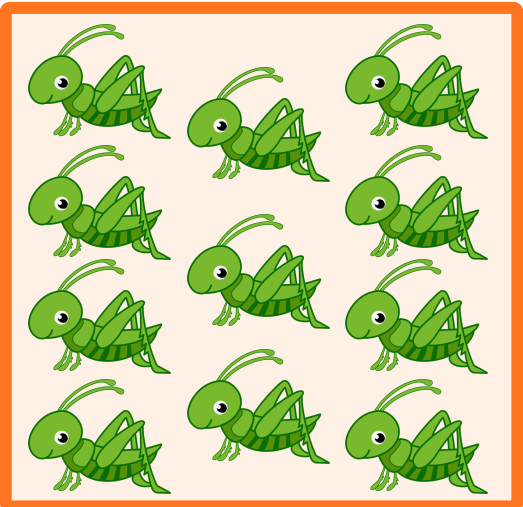
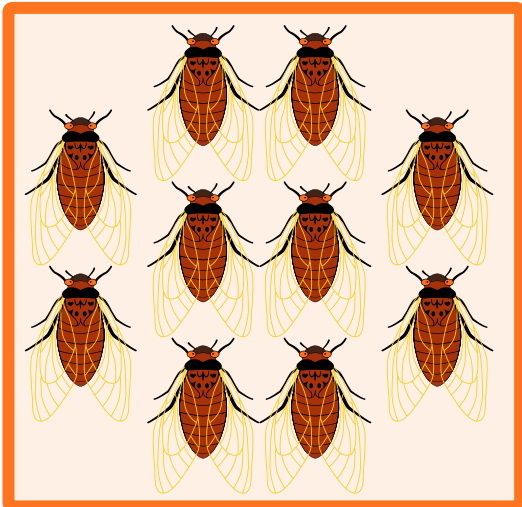

It can be played with two sets—a small-number set for younger kids, and both the small- and large-number sets for older kids